

Software Version	: 6.3.1.0504	Date	: 01.03.2023 0:21:07
Operator	: manager	Sample Name	:
Sample Number	: 079	Study	: Aminex RI(Sugars&alcohols)01
AutoSampler	: NONE	Rack/Vial	: 0/0
Instrument Name	: RI	Channel	: A
Interface Serial #	: 8289280011	A/D mV Range	: 1000
Delay Time	: 0.00 min	End Time	: 61.43 min
Sampling Rate	: 1.0000 pts/s		
Sample Volume	: 20.000000 µL	Area Reject	: 0.000000
Sample Amount	: 1.0000	Dilution Factor	: 1.00
Data Acquisition Time	: 28.02.2023 22:27:34	Cycle	: 1

Raw Data File : C:\PenExe\TcWS\Ver6.3.1\Temp\aminex ri

sugars&alcohols_3_18.12.09-20230228-222744.raw

Inst Method : d:\hplc data\met\aminex ri(sugars)03+lactose from C:\PenExe\TcWS\Ver6.3.1\Temp\aminex ri
sugars&alcohols_3_18.12.09-20230228-222744.raw

Proc Method : d:\hplc data\met\aminex ri(sugars)03+lactose.mth from

Calib Method : d:\hplc data\met\aminex ri(sugars)03+lactose.mth from

Report Format File: d:\hplc data\met\aminex ri(sugars) 01 .rpt

Sequence File : D:\HPLC Data\Seq\Aminex RI (Sugars & alcohols) 01.seq

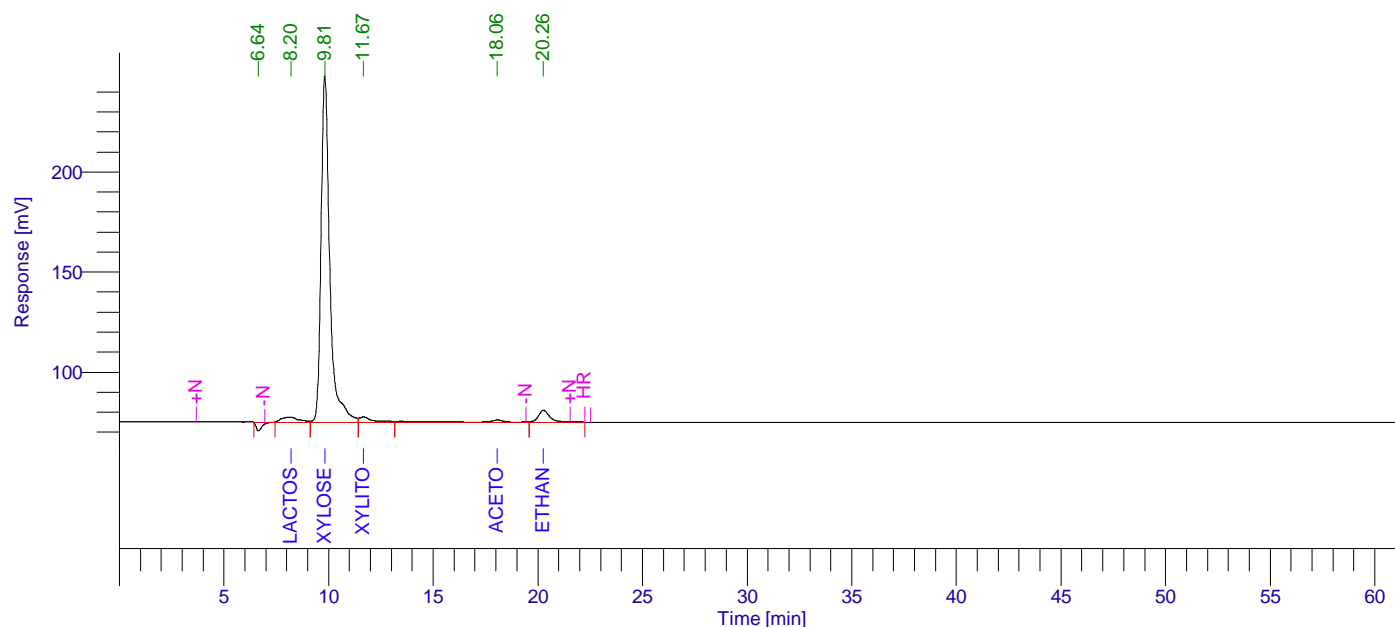

Aminex RI (Sugars) 01

Peak #	Component Name	Time [min]	Area [uV*sec]	Height [uV]	Area [%]	Norm. Area [%]	Raw amount g/L	Adjusted amount g/L
1		6.642	71929.46	-4429.92	1.28	1.28	0.0036	0.0036
2	Lactose	8.200	139366.18	2422.38	2.47	2.47	0.0103	0.0103
3	Xylose	9.810	5032124.14	173001.94	89.31	89.31	6.9341	6.9341
4	Xylitol	11.668	110183.77	2605.56	1.96	1.96	0.1786	0.1786
5	Acetone	18.057	62163.25	1020.37	1.10	1.10	-17.8131	-17.8131
6	Ethanol	20.263	218468.29	5913.29	3.88	3.88	0.7339	0.7339
			5634235.09	180533.62	100.00	100.00	-9.9526	-9.9526

01.03.2023 0:21:07 Result:

Missing Component Report

Component	Expected Retention (Calibration File)
-----------	---------------------------------------

Cucrose	7.733
Glucose	9.172
L-arab-se	10.800
Lac-acid	13.126
Glycerol	13.350
Ac-acid	15.530
Propanol	21.098
Isopropanol	22.119
Isobutanol	31.890
Butanol	34.050
Isoamyl	44.911
Amyl	57.198

Chromatogram

Sample Name : Sample #: 079 Page 1 of 1
FileName : C:\PenExe\TcWS\Ver6.3.1\Templaminex ri sugars&alcohols_3_18.12.09-20230228-222744.raw
Date : 01.03.2023 0:21:11
Method : aminex ri(sugars)03+lactose.mth Time of Injection: 28.02.2023 22:27:34
Start Time : 0.00 min End Time : 61.43 min Low Point : 61.78 mV High Point : 247.94 mV
Scale Factor: 1.0 Plot Offset: 61.78 mV Plot Scale: 186.2 mV

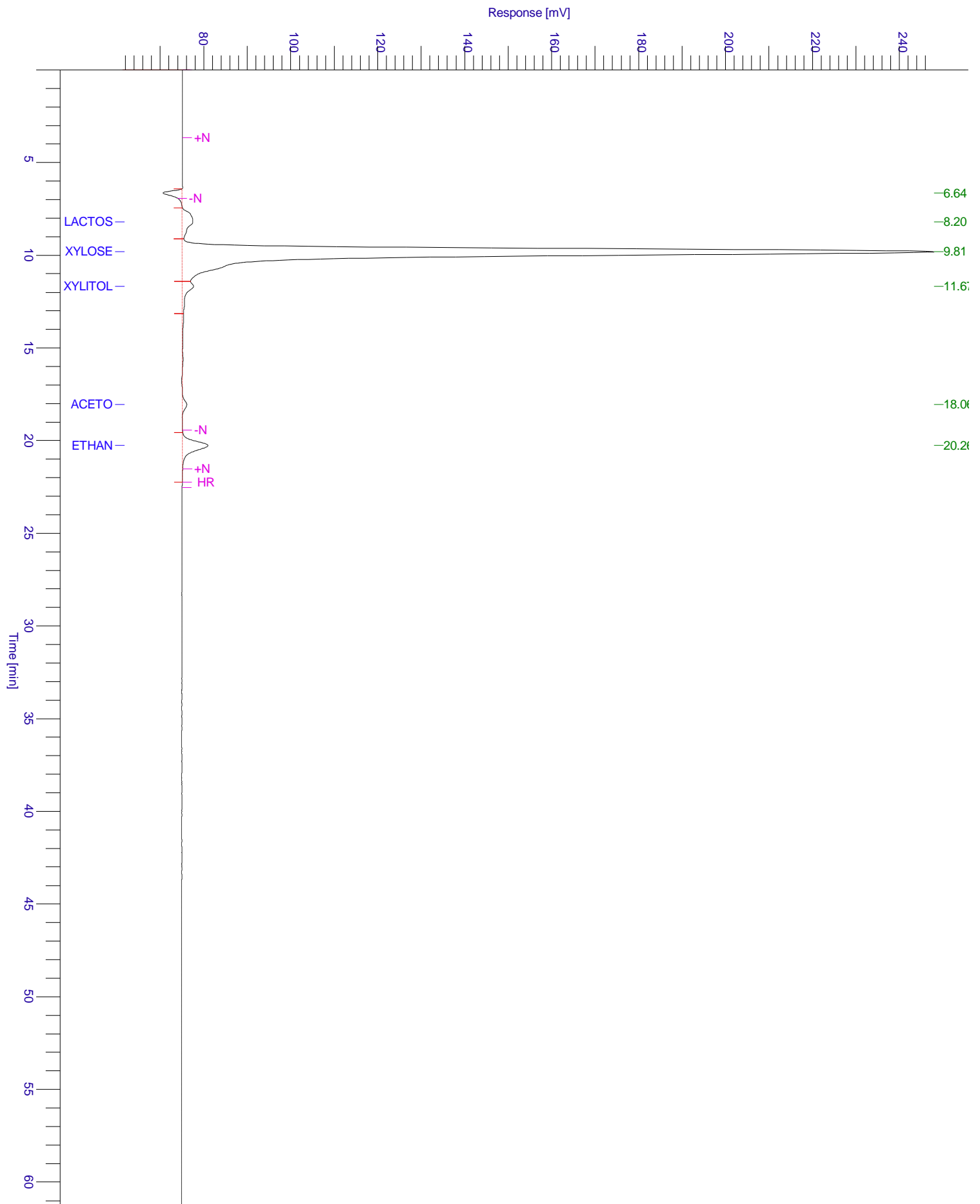

Chromatogram

Sample Name : Sample #: 079 Page 1 of 1
FileName : C:\PenExe\TcWS\Ver6.3.1\Templaminex ri sugars&alcohols_3_18.12.09-20230228-222744.raw
Date : 01.03.2023 0:21:12
Method : aminex ri(sugars)03+lactose.mth Time of Injection: 28.02.2023 22:27:34
Start Time : 0.00 min End Time : 61.43 min Low Point : 61.31 mV High Point : 247.94 mV
Plot Offset: 61.31 mV Plot Scale: 186.6 mV

